

WEEKLY CURBSIDE TRASH

- ★ Place trash curbside by 7:00 a.m. on designated collection day.
- ★ Trash must be in a tied plastic bag, either a town bag or a commercial bag with a "BAG TAG" attached to each bag.
- ★ Bulky items may be put out on your regular trash day with the appropriate number of "BULKY ITEM TAGS" attached.

Allowable items:

- regular couches and stuffed chairs, (no recliners or sofa beds)
- mattresses and box springs, toys
- small furniture, wood (3'x3' bundled & tied)
- carpets (up to 3' long rolled and tied).



One "BULKY ITEM TAG" for every 1 thru 30 lbs
i.e. a couch weighing 55 lbs would require 2 tags.

BULKY METAL PICKUP

FREE pickup of bulky metal objects and white goods are held the last full week in MARCH, JUNE and SEPTEMBER.

- To be eligible, you must have paid the annual solid waste fee in full.
- To be put on the schedule, you need to call the hotline 508-699-0151. You may call to register on the 1st day of March, June or September. The deadline for each event is Noon on the third Thursday of the month.

WHERE TO BUY BAGS & TAGS

BAGS & TAGS

- **North Attleborough Town Hall**
Solid Waste Department
43 South Washington Street
- **Shaw's Supermarket**
Triboro Plaza
- **Super Stop & Shop**
206 East Washington Street (N. Attleboro)
251 Washington Street (So. Attleboro)

BAGS ONLY

- **Benny's**
110 East Washington Street
- **Bob's Market**
42 Arnold Road
- **CVS Pharmacy #938**
8 East Washington Street
- **Gulf Station**
877 South Washington Street
- **Shell Station Food Marts**
890 South Washington Street
461 East Washington Street
- **Steven's Market**
205 Smith Street
- **Stop & Shop**
109 Taunton Street (Plainville)



Solid Waste Department

Town of North Attleborough
Town Hall
43 South Washington Street
North Attleboro, MA 02760

Phone: 508-699-0105
Fax: 508-643-1268
E-mail: solidwaste@nattleboro.com

TOWN OF NORTH ATTLEBOROUGH

Solid Waste Department

Curbside Trash & Recycling



Be SMART



Save Money And Recycle Trash

Single Stream Recycling

Sorting recyclables is no longer necessary!

With our new single stream 96 gallon recycling carts you can now place ALL of your recyclables neatly into one container.



WHAT GOES IN THE CART?

- **Glass Bottles & Jars**
(clear, green and brown) 
- **Plastic Containers with symbols**
1, 2, 3, 4, 5, 6 or 7
- **Aluminum**
(cans, pie plates, trays) 
- **Tin Cans**
- **White and Colored Paper**
- **Newspapers and Magazines** 
- **Junk Mail**
- **Cardboard Boxes**
(cereal boxes without liners)

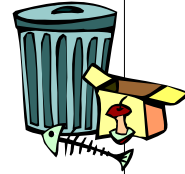

DON'T PUT THESE IN YOUR CART



- | | |
|-----------------|--|
| TRASH | YARD WASTE |
| PLASTIC BAGS | SOILED PAPER |
| PIZZA BOXES | STYROFOAM  |
| LIGHT BULBS | WOOD |
| METAL | COAT HANGERS |
| PLASTIC WRAP | MOTOR OIL CANS |
| FERTILIZER BAGS | PLASTIC PLANT POTS |
| DISHES | MOPS  |
| TOYS | WAXED CARTONS |
| CLOTHES | PACKING PEANUTS |
| WINDOW GLASS | SEEDLING SIX PACKS |



COLLECTION DAY

Recycling and trash are collected on the same day. If a holiday is celebrated on a weekday, then collection will be delayed by one day.

CART CARE

If you experience any problems with your cart (broken lid, lost or broken wheels) please contact the Solid Waste Dept. (508-699-0105) to arrange for repairs to be made.

IMPORTANT REMINDERS

Cart etiquette

- Each cart has been assigned to a single household and has a serial number for identification.
- All materials must fit in the cart so that the lid is closed. Only materials within the cart will be collected.
- Cart placement is important – The arrows on the lid must be pointing to the street. The cart should be on the corner of the driveway. Please be careful not to block the sidewalk plow during the winter months.
- The cart must be 3 feet away from poles, mailboxes and trash cans.

Paper/Cardboard

- If you can rip it or tear it, then you can recycle it.

Plastics

- Plastic containers must have a recycle number.
- Do not put your recycling in plastic bags.
- Recycle your plastic bags at your local grocery store.
- No bubble wrap or film plastic accepted.

