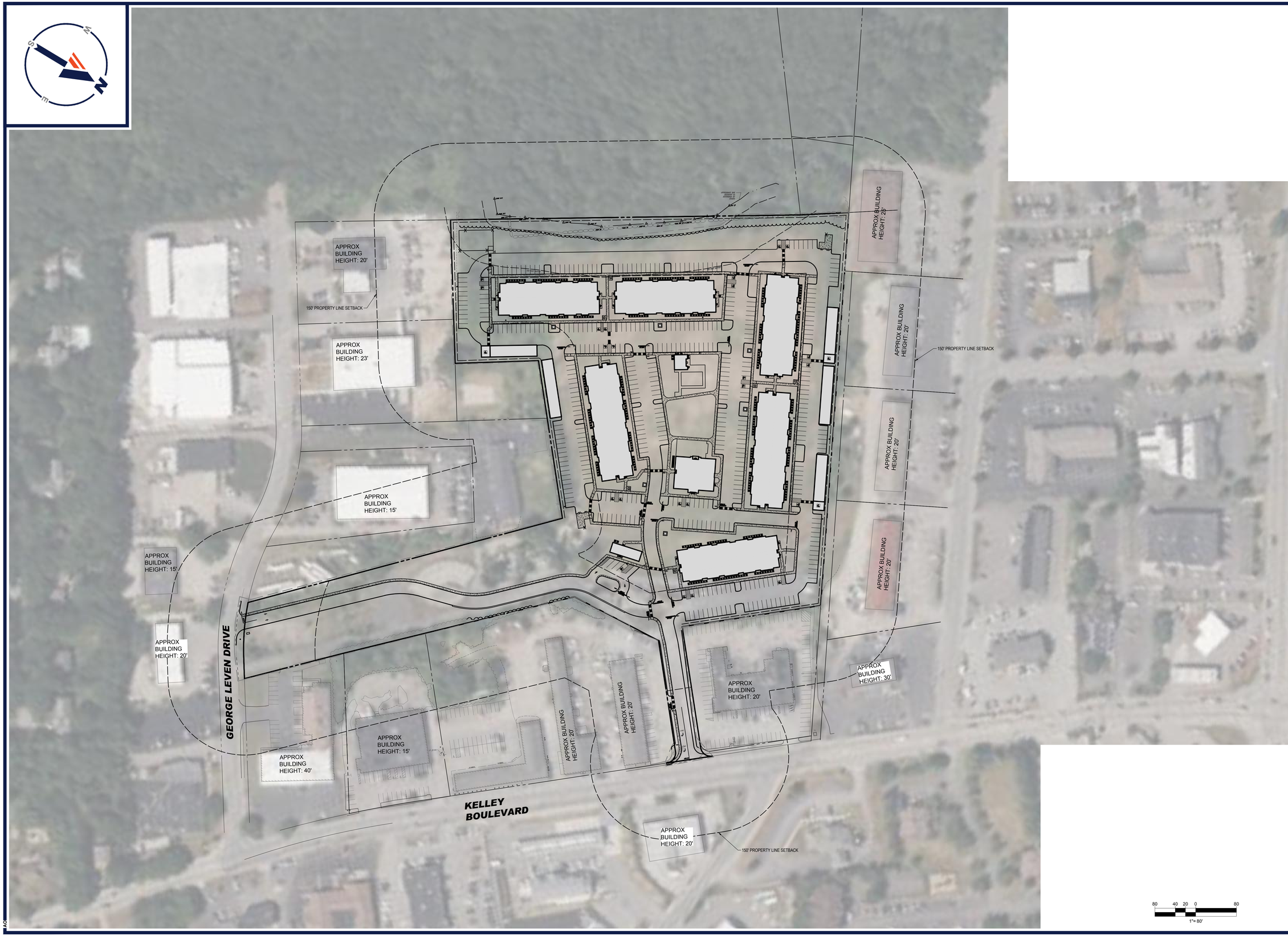

BOHLER™

SITE CIVIL AND CONSULTING ENGINEERING
LAND SURVEYING
PROGRAM MANAGEMENT
LANDSCAPE ARCHITECTURE
SUSTAINABLE DESIGN
PERMITTING SERVICES
TRANSPORTATION SERVICES

THE INFORMATION, DESIGN AND CONTENT OF THIS PLAN ARE PROPRIETARY AND SHALL NOT BE COPIED OR USED FOR ANY PURPOSE WITHOUT PRIOR WRITTEN AUTHORIZATION FROM BOHLER. ONLY APPROVED, SIGNED AND SEALED PLANS SHALL BE UTILIZED FOR CONSTRUCTION PURPOSES
© BOHLER

REVISIONS

REV	DATE	COMMENT	DRAWN BY / CHECKED BY

Know what's **below.** **Call** before you dig.

ALWAYS CALL 811

It's fast. It's free. It's the law.

FOR EXHIBIT PURPOSES ONLY

THIS DRAWING IS INTENDED FOR MUNICIPAL AND/OR AGENCY REVIEW AND APPROVAL. IT IS NOT INTENDED AS A CONSTRUCTION DOCUMENT UNLESS INDICATED OTHERWISE.

PROJECT No.:	W211244
DRAWN BY:	AO
CHECKED BY:	KWC
DATE:	9/17/2024
CAD I.D.:	W211244-EXBA-0A

PROJECT:

PROPOSED SITE PLAN DOCUMENTS

FOR

MARCUS PARTNERS

PROPOSED DEVELOPMENT

MAP: 35 LOT: 3
582 KELLEY BOULEVARD,
TOWN OF NORTH ATTLEBOROUGH ,
BRISTOL COUNTY,
MASSACHUSETTS

BOHLER

3 EXECUTIVE PARK DRIVE, FLOOR 2
BEDFORD, NH 03110
Phone: (603) 441-2900

www.BohlerEngineering.com

SHEET TITLE:

BUILDING HEIGHT EXHIBIT

SHEET NUMBER:

EX-01

ORG. DATE - 9/17/2024

AO

\\BOHLERENG.NET\SHARES\MA-PROJECTS\211\W211244\CAD\DRAWINGS\EXHIBITS\EXHIBIT A\W211244-EXBA-0A----LAYOUT: EX-01 AERIAL