

WEEKLY CURBSIDE TRASH

Place trash curbside by **7:00 a.m.** on designated collection day.

- ★ Trash must be in a tied plastic bag, either a town bag or a commercial bag with a "BAG TAG" attached to each bag. Bags should not exceed 20 lbs.
- ★ Bulky items may be put out on your regular trash day with the appropriate number of "BULKY ITEM TAGS" attached.

Allowable items:

- regular couches and stuffed chairs
(no recliners or sofa beds)
 - mattresses and box springs
(twin mattress or box spring = 1 bulky item tag)
(full, queen or king = 2 bulky item tags)
 - toys
 - small furniture
 - wood (3'x3' bundled & tied)
 - carpets (up to 3' long rolled and tied)
- One "BULKY ITEM TAG" for every 1 thru 30 lbs.
Over 30 lbs. requires 2 tags.
i.e. a couch weighing 55 lbs. would require 2 tags.



BULKY METAL PICKUP

FREE pickup of bulky metal objects and white goods will be held monthly by appointment.

- To be eligible, you must have paid the annual solid waste fee in full.
- To be put on the schedule, you need to call the hotline at 508-699-0151.
- To be eligible, items must be 90% metal.
- No Freon-bearing appliances.

WHERE TO BUY BAGS & TAGS

BAGS & TAGS

- **North Attleborough Town Hall**
Solid Waste Department
43 South Washington Street
- **Shaw's Supermarket**
125 Robert Toner Blvd. (Triboro Plaza)
- **Super Stop & Shop**
206 East Washington St. (N. Attleboro)
251 Washington St. (So. Attleboro)

BAGS ONLY

- **Bob's Market**
42 Arnold Road
- **CVS Pharmacy #938**
8 East Washington Street
- **Market Basket# 76**
1200 Newport Avenue (So. Attleboro)
- **Walgreens**
475 East Washington St. (N. Attleboro)
13 Taunton Street (Plainville)
- **Super Stop & Shop**
109 Taunton Street (Plainville)
- **7-Eleven**
4 Elm Street

TOWN OF NORTH ATTLEBOROUGH

Solid Waste Department

Curbside Trash & Recycling



Solid Waste Department

43 South Washington Street (Town Hall)

Hours: Monday—Wednesday 8:00 AM—4:00 PM

Thursday 8:00 AM—6:00 PM

Friday 8:00 AM—12 Noon

Phone: 508-699-0105

Fax: 508-643-1268

E-mail: solidwaste@nattleboro.com

Single Stream Recycling

Sorting recyclables is no longer necessary!



With our new single stream 96 gallon recycling carts you can now place ALL of your recyclables neatly into one container.

WHAT GOES IN THE CART?

- **Glass Bottles & Jars** (clean/no food residue) 
- **Plastic Containers with necks**
-  ➤ **Aluminum** (clean/no food) (cans, pie plates, trays)
- **Tin Cans** (clean/no food)
- **White and Colored Paper**
- **Newspapers and Magazines**
- **Junk Mail** 
- **Cardboard Boxes** (cereal boxes without liners)

All containers should be washed and not have any food particles or residue.

DON'T PUT THESE IN YOUR CART

- | | | |
|-----------------|--|--------------------|
| TRASH | | YARD WASTE |
| PLASTIC BAGS | | SOILED PAPER |
| PIZZA BOXES |  | STYROFOAM |
| LIGHT BULBS | | WOOD |
| METAL | | COAT HANGERS |
| PLASTIC WRAP |  | MOTOR OIL CANS |
| FERTILIZER BAGS | | PLASTIC PLANT POTS |
| DISHES/CERAMICS | | MOPS |
| TOYS | | WAXED CARTONS |
| CLOTHES | | PACKING PEANUTS |
| WINDOW GLASS | | SEEDLING SIX PACKS |
| ELECTRONICS | | PAPER TOWELS |
| WIRING | | GARDEN HOSES |
| RUBBER |  | VINYL |
| SHOES | | TOOLS |

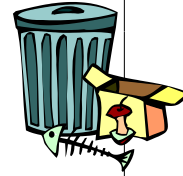

ANY THING WITH FOOD STILL IN IT

COLLECTION DAY

Trash and Recycling must be at curbside by 7:00 A.M. on your traditional collection day. Recycling and trash are collected on the same day. If a holiday is celebrated on a weekday, then collection will be delayed by one day.

CART CARE

If you experience any problems with your cart (broken lid, lost or broken wheels) please contact the Solid Waste Dept. (508-699-0105) to arrange for repairs to be made.

IMPORTANT REMINDERS

Cart etiquette

- Each cart has been assigned to a single household and has a serial number for identification.
- All materials must fit in the cart so that the lid is closed. Only materials within the cart will be collected. Overflowing carts will not be tipped.
- Cart placement is important — The arrows on the lid must be pointing to the street. The cart should be on the corner of the driveway. Please be careful not to block the sidewalk plow during the winter months.
- The cart must be 3 feet away from poles, mailboxes and trash cans.
- Contaminated carts will be tagged and left. If cleaned out they will be tipped the following week.

Paper/Cardboard

- Paper toweling and tissues do not have enough fiber to be recycled. Please put in your compost bin.

Plastics

- Plastic containers include bottles with necks and tubs such as yogurt and margarine containers.
- Do not put your recycling in plastic bags.
- Recycle your plastic bags at your local grocery store.
- No bubble wrap or film plastic accepted.



Yard Waste & Grass Clippings

- Picked up at curbside for 6 weeks/year. Call 508-699-0105 for schedule
- Compost Site on Plain St open 9 months/year.